

# PAS 24:2012

## Annex A&B

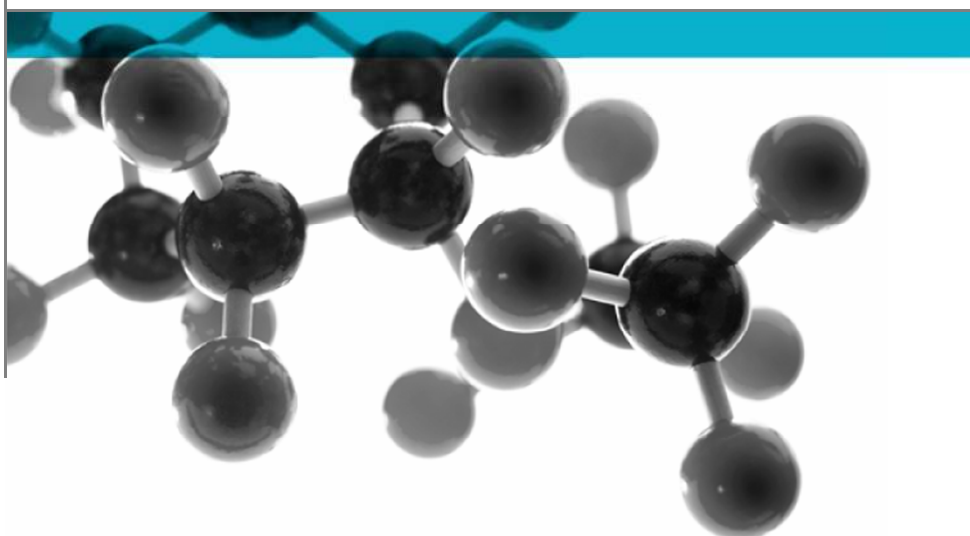

**Test of: Residence 9 Double Open Out Doorset**

**Enhanced security performance requirements for doorsets**

A Report To:

Eclectic Systems Ltd

Unit C, Quedgeley, West Business Park, Bristol road, Hardwicke,  
Gloucester, GL2 4PA

Document Reference:

WIL 359451

**Date:** 27/07/2016

**Copy:** 1

**Issue No.:** 1

Page 1

Testing  
Advising  
Assuring

## AUTHORISATION

Tests performed by: Mark Garfield, Door & Window Deputy Laboratory Manager

Report issued by: Mark Garfield, Door & Window Deputy Laboratory Manager

Signed 

Date 27/07/16

For and on behalf of Exova

Report authorised by: Mark West, Door & Window Laboratory Manager

Signed 

Date 27/07/16

For and on behalf of Exova

Report issued: 27 July 2016



**NOTE.**

Tests marked "Not UKAS Accredited" are not covered by the Laboratory UKAS accreditation schedule.

The laboratory has tested the product supplied by the client as sampled in accordance with their own requirements

This report shall not be reproduced except in full, (and then only as permitted by copyright laws), without written approval from Exova.

## TEST DETAILS

### CLIENT DETAILS

Company name Eclectic systems Ltd  
Address Unit C, Quedgeley,  
West Business Park,  
Bristol road,  
Hardwicke,  
Gloucester,  
GL2 4PA

Contact Lorraine Smallman

### ORDER DETAILS

Order number 2364  
Dated 02/12/15

### SAMPLE DETAILS

Outer frame 1500mm x 2100mm  
Opening leaves Active leaf: 684mm x 2007mm Inactive leaf: 718mm x 2007mm  
Material PVC-u  
Details of Hardware  
Hinges Trojan  
Hinge protection GT  
Lock Maco  
Cylinder Yale  
Handles Kendrick  
Seals Schlegel UK

### TEST DETAILS

Test specification PAS 24:2012  
Full test Yes  
Test to clauses Annex A&B

Sample received 21/01/16  
Test started 21/01/16  
Test completed 21/01/16

Special Test  
requirements  
Other reports to be  
used in conjunction  
with this report